Wood Library
134 N Main St
Canandaigua, NY 14424
585.394.1381
woodlibrary@owwl.org
woodlibrary.org

October 2020

WOOD LIBRARY

Library Hours

Mon—Thurs
10 AM—9 PM

Friday
10 AM—5 PM

Saturday
10 AM—2 PM

Curbside Pickup Hours
See inside for details

Library Open
See inside for details

Connect with us!
Facebook, Instagram, & YouTube

LIBRARY UPDATES!

DELIVERY SERVICES AVAILABLE

Delivery between libraries has restarted! Items will take longer than usual due to reduced delivery days and quarantine periods, please be paitent. There is still a 7 item hold limit.

SEATING RETURNS

Study seating has been reintroduced to the building! Take a seat at a table that has been cleaned and disinfected for your use!

STUDY LOUNGE AVAILABLE

Reserve the room for up to two hours, maximum of two people at a time. Patrons must wear a mask at all times. Email cfordham@pls-net.org to reserve the room.

QUESTIONS? REACH OUT!

woodlibrary@owwl.org or 585-394-1381

SNACK DONATIONS FOR THE SPOT

Preferred snacks include goldfish crackers, granola bars, pretzels, and oatmeal/mac and cheese cups. Please drop off your donation at Wood Library anytime between October 1-17.

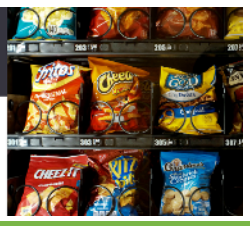

Go green! Find our newsletter online!

Adult Programs

Program schedule is subject to change. Please check our online calendar or call the library to learn about cancellations.

There is no in-person programming. All library programs are virtual.

* Indicates a program will be recorded and available for viewing after the posted date.

Wood Walkers
Mondays | 9:00—10:00 AM
A walking club for seniors that meets at Wood Library during warmer months and the VA during colder months. Contact Elaine Walker at ewalker11@rochester.rr.com for information.

***The New Yorker* Magazine Discussion Group**
Thursdays | 3:00—4:30 PM
Readers of this popular magazine meet virtually via Zoom. "Required readings" are chosen by group members and posted to the library's website.

Canandaigua Writers Group
Friday, October 2 | 11:00 AM—1:00 PM
The Canandaigua Writers Group welcomes anyone who has an interest in writing. Share original stories, poems, memoirs, and more in a supportive, learning community of fellow writers. An optional half hour social period begins at 11:00 AM.

Knitting Konnection
Monday, October 5 | 7:00—8:30 PM
A social gathering of fiber crafters. All skill levels welcome!

Fatburn 20/20 w/ Donna (Fitness class)
Tuesday, Oct 6—Oct 27 | 12:00—1:00 PM
Join Canandaigua3D.com via Zoom for Fatburn 20/20. No weights required. A series of 10 cardio fat burning exercises that use your own bodyweight! Spend one minute or so on each exercise then we explain the next move. Do one circuit for 20 minutes, fat burn or both for 20/20 perfect vision!
Registration required.

Drive In Movie: *Black Panther*
Saturday, October 10 | 7:30—9:30 PM
Drive up and watch a movie in the library parking lot.
Registration required. (PG-13, runtime134 min)

Virtual Murder Mystery: Salem Witch Trials
October 13—31 | 5:30 PM
Tune in on Facebook each night for mystery, fun, and intrigue, Who killed Ann Putnam?

Wood Library Cafe
Wednesday, October 14 | 10:00 AM—12:00 PM
All are welcome to this virtual social exchange via zoom.

Travelogues with Lisa & Terry: Life in the Past Lane
Wednesday, October 14 | 6:30—7:30 PM
On a road trip, history is always around the bend. Step into the 1800s to explore the engineering marvels of the Erie Canal and its influence on the development of cities and the women's rights movement. Tour fascinating homes, presidential sites, and even carousels visited by Lisa Wemett and Terry Mulee in their travels. **Registration required.**

Drive In Movie: *Knives Out*
Saturday, October 24 | 7:30—9:30 PM
A detective investigates the death of a patriarch of an eccentric, combative family. **Registration required**. (PG-13, runtime 130 min)

Parkinson's Support Group
Wednesday, October 28 | 1:00—3:00 PM
All persons with Parkinson's disease and care partners are invited to attend.

Book Discussion Club
Wednesday, October 28 | 5:30—7:00 PM
We are be reading *The Falls* by Joyce Carol Oates. This new discussion group will take place virtually via Zoom. Limited copies of the book are at the library.

Young Adult Game Night
Saturday , October 31 | 7:00—8:00 PM
Ages 19—30
Dress up and play games virtually in costume. **Registration required.**

Questions about Adult Programs?

Contact Alexis Lawrence at alawrence@pls-net.org with any questions or comments!

Save the Date for these virtual Pursapalooza events!

Makeup with Kaleigh
Wednesday, November 4 | 7:00 PM

Designer Purse Bingo
Friday, November 6 | 7:00 PM

Fashion Makeover Challenge
Saturday, November 7 | 7:00 PM

Make and Take Button Dress Silhouette Frames
Monday, November 9 | 5:30 PM

Program schedule is subject to change. Please check our online calendar or call the library to learn about cancellations.

There is no in-person programming. All library programs are virtual.

Computer Classes for Seniors

For Ontario County Residents, 60+. To register for a program go to our online calendar or call 585-394-1381.

Streaming Services
Friday October 2 | 10:00 AM—12:00 PM
Find out what streaming is, how it works, and what technology you need to "cut the cable cord." We will look at some of the most popular streaming services on the market right now (Roku, Netflix, Hulu, Spotify, etc.), and their costs. **Registration Required.**

Computer Intro for Windows
Tuesday, October 6 & 13 | 11:00 AM—1:00 PM
A two session course for beginners who have little to no knowledge of computers. Course will cover very basic computer skills and knowledge such as hardware, software and software types, folders, files, do's & don'ts, cut, copy, paste, and more. **Must attend both classes. Registration required.**

Facebook for Beginners
Friday, October 9| 2:00—4:00 PM
Learn how to create an account, post a status update, upload photos, and more. **Attendees must have an accessible email address. Registration Required.**

Zoom Basics
Wednesday, October 14 | 2:00—4:00 PM
Join this mini session to explore Zoom ! Practice using essential Zoom functions such as: muting/unmuting your audio, turning video on/off, using the chat box, raising your hand, and using other reaction buttons, changing your display name, and basic troubleshooting techniques. For individuals with little to no experience using Zoom; however, a basic understanding of how to operate your computer and use the internet is important. **Registration required.**

Google Apps
Monday, October 19 | 2:00—4:00 PM
Learn how to access Google Drive, to store all your files. Learn how to scan documents right from your cell phone. And photos, too! We'll even explore Google Docs, Slides, and Sheets (similar to Word, PowerPoint, and Excel). **Registration required.**

Mango Languages
Wednesday, October 21 | 10:00 AM—12:00 PM
Mango Languages is an online language learning resource. Learn a new language! Must have an accessible email address. **Registration required.**

Searching the Catalog
Friday, October 23 | 10:00 AM—12:00 PM
The Library Catalog houses all items in the library's collection be it a book, ebook, magazine, CD, DVD, or other materials. Learn how to search the library catalog to find what you need and make new discoveries. **Registration required.**

Teen Programs

***Teen Scene Highlights**
Fridays, October 2—November 13 | 4:00 PM
Check out these videos featuring highlights of our collection in the Teen Scene on Facebook and Instagram.

***How to Library**
Saturdays, October 3—November 14 | 11 PM
Learn the ins and outs of the library! Find videos on Facebook and Instagram.

Teen Advisory Board Meeting
Fridays, October 9 & 23 | 3:30—4:30 PM
Grades 8—12
Plan library programs and become an advocate for Wood Library by joining TAB today. New members welcome!

Game Night
Friday, October 30 | 6:00—8:00 PM
Grades 6—12
Play a game virtually and come dressed in your Halloween costume! **Register to connect the Discord server for this event.**

Questions about Teen Programs?

Contact Katie Smith at ksmith@pls-net.org with any questions or comments!

Children's Programs

Baker Park StoryWalk
Family event
Read a story as you walk along the trail at the park off Buffalo Street in Canandaigua. October's title is: *No Roses for Harry* by Gene Zion.

Pumpkin Hunt
October 1 through October 31, 2020
Family fun
Can you find the 14 pumpkins, all with different features and expressions, hidden on the Library's grounds? The pumpkin rocks will also include a letter on the underside which, when they are put together, will give you a message. Maps to mark the pumpkins' locations may be picked up in the library or downloaded from the Children's page on our website. Email your map to Mrs. Ferris (mferris@pls-net.org) or drop it in the book drop on the outside wall of the library. Everyone who turns in their map gets a prize! Please do NOT move or take the pumpkins. Happy hunting!

***Storytime**
Thursdays, October 1—November 19 | 10:30 AM
Ages 3—5
Picture book stories, fingerplays, songs, flannel board and fun! Activities promote language development and pre-literacy skills.

***Mother Goose on the Loose at Home**
Friday, October 2 | 10:00 AM
6—24 month olds and parent or caregiver
Early literacy program of nursery rhymes, songs and bounces. **Register and pick up a program materials bag at the library before the program which will be on Facebook.**

Drive-In Movie: *Onward*
Saturday, October 3 | 7:30 PM
Family program
Enjoy a movie the old-fashioned way -from your car! Reserve a spot in our parking lot to watch a great family film about two teenage elf brothers who embark on an extraordinary quest to discover if there is still a little magic left to bring their father back for just one day. **Registration required on our online calendar** (PG, runtime 106 minutes)

***Time for Twos**
Tuesdays, October 6 - November 24 | 10:30 AM
2 year olds
Join Children's Librarian, Mrs. Ferris, and her puppet helper, Shrinking Violet, for short stories, rhymes, and fingerplay fun.

Bedtime Stories with Mrs. Ferris
Wednesdays, October 7—November 18 | 7:00 PM
Ages 3—7
What could be more fun than getting in your jammies and cozying up at home and listening to stories, sing songs and enjoy something special on the flannel board with Mrs. Ferris? Visit us on Facebook for this LIVE weekly virtual event.

Drive-In Movie: *The Addams Family*
Saturday, October 17 | 7:30 PM
Family program
Enjoy a movie the old-fashioned way -from your car! Reserve a spot in our parking lot and get ready to snap your fingers along with the Addams family, the kookiest family on the block. This animated comedy is funny, outlandish, and completely redefines what it means to be a good neighbor. **Registration required on our online calendar and check on the website for details.** (PG, runtime 86 min)

***Spotlight On: Audrey and Don Wood**
Monday, October 19 | 1:00 PM
Ages 3—5
Fun on Facebook with stories, crafts, and activities based on the fabulous picture books by the creators of The Napping House as well as The Little Mouse, The Red, Ripe Strawberry and The Big Hungry Bear. **Registration is requested and necessary to reserve a materials bag. Bags will be available for pick-up the week before the program.**

***Crafter-School Special: Spooky Sensory Bottles**
Thursday, October 22 | 4:00 PM on Facebook
Grades K—5
Join us on Facebook and create an eerie bottle filled with spooky floating objects! **Registration is requested and necessary to reserve a materials bag. Bags will be available for pick-up the week before the program.**

Scary Stories Told in the Dark
Friday, October 30 | 7:00 PM
Grades 3—5 and up
Are you ready for some hair-raising tales? Only the bravest kids should dare to join us on Facebook for this virtual program of bone chilling stories!

Questions about Children's Programs?

Contact Mary Ferris at mferris@pls-net.org with any questions or comments!

Canandaigua's favorite purse party returns—in a virtual format!

Celebrating its fifth year, Wood Library's Pursapalooza will feature a curated collection of high-end designer purses and totes that will be available for sale in an online store from November 14-21, 2020.

As in past years, donations of new and gently used purses and totes will be made by community members. The 2020 collection will include these brands: Coach, Michael Kors, Tori Burch, Dooney and Bourke, Kate Spade, Louis Vuitton and Chanel, among others.

A Champagne Presale ticket will be offered for $30.00. In addition to getting early access to the merchandise from 4:00-6:00PM on Saturday, November 14, Champagne ticket-holders will receive a bottle of bubbly and a few other surprises. Tickets are available online only.

The public sale will start at 6:00PM on Saturday, November 14 and run to 5:00PM on Saturday, November 21, or until the merchandise is sold out, whichever comes first. No tickets are necessary for the public sale.

In addition to the spectacular collection of designer purses and totes, you can purchase raffle tickets for a chance to win one of several new designer purses paired with gift certificates from area businesses. Raffle tickets will cost $5.00 and can be purchased in the online store.

Patrons will be able to choose from a menagerie of jewelry pairings featuring earrings, necklaces, and bracelets. These will be offered for $10.00 each.

All sales are final. No returns will be accepted.

Purchased merchandise will be available for pick-up at Wood Library, 134 N Main St, Canandaigua, on Sunday, November 22, from 1:00-4:00PM. You must show proof of purchase.

We have planned an exciting array of free virtual programs that will be offered in the lead up to this special event in October and November:

- A lecture on fashion
- Mother-daughter makeover challenge
- Make and take book purse craft
- Purse Bingo

We are accepting donations of new and gently-used purses and totes by these designers: Brahmin, Tori Burch, Chanel, Coach, Dooney and Bourke, Mary Frances, Gucci, Michael Kors, Patricia Nash, Kate Spade, and Louis Vuitton. Donated purses and totes must be clean, empty, and have no broken or missing parts.

Donations will be accepted by appointment only on these dates:

Saturday, October 3 10am to 12pm
Monday, October 5 2pm to 4pm
Wednesday, October 7 6pm to 8pm
Thursday, October 8 2pm to 4pm
Thursday, October 15 6pm to 8pm
Sunday, October 18 1pm to 3pm

Contact Wood Library during regular business hours to schedule your appointment: 585.394.1381.We cannot accept jewelry or off-brand purses this year.

YOUR TAX DOLLARS AT WORK

If you own property in the Canandaigua City School District, you will see an increase in the levy for Wood Library on your October tax bill. The 2.86% increase was approved by school district voters on June 9, 2020. For a property assessed at $150,000, this amounts to an additional 90 cents for the entire year.

Wood Library's projected budget for 2021 is $981,600. Community-based funding will represent about 73% of the operating budget with donations, fundraisers, state aid, endowment income, program grants, and some service fees making up the difference.

For more information about community-based funding or the library's operating budget, please contact Executive Director Jenny Goodemote at jgoodemote@pls-net.org.

Staff

Jenny Goodemote
Executive Director
jgoodemote@pls-net.org
Ext. 306

Mary Ferris
Children's Services Librarian
mferris@pls-net.org
Ext. 304

Katie Smith
Teen Services Librarian
ksmith@pls-net.org
Ext. 302

Alexis Lawrence
Adult Services Librarian
alawrence@pls-net.org
Ext. 314

WOOD LIBRARY

585.394.1381

134 N Main St
Canandaigua, NY 14424
Woodlibrary.org
Facebook.com/woodlibrary

Trustees

Laurie Riedman, President
Deb Gregory, Vice President
Suzanne O'Connor, Treasurer
Jill Werth, Secretary
Marilyn Cushman
Kent Gilges
John Goodwin
Leslie Mast
Carol Maue
Kathy Shay
Erin VanDamme
Heather Whiting

Next board meeting:
Monday, October 26 | 5:00 PM
Virtual